



Alaska Alcoholic Beverage Control Board Form AB-00: New License Application

Why is this form needed?

This application for a license is required for all individuals or entities seeking to apply for a new alcoholic beverage license. Applicants should review **Title 04** of **Alaska Statutes** and **Chapter 305** of the **Alaska Administrative Code**. All fields of this form must be completed, per AS 04.11.260 and 3 AAC 305.045.

This form must be completed and submitted to AMCO's Anchorage office, along with all other required forms and fees before any license application will be considered complete and placed in the queue for a licensing examiner review.

Section 1 – Establishment and Contact Information

Enter information for the business seeking to be licensed.

Applicant:	Hidden Inlet LLC			
License Type:	Outdoor Recreation Lodge	Statutory Reference:	04.09.280	
Doing Business As:	Hidden Inlet Lodge			
Premises Address:	USS 1663/ATS73 Portland Canal			
City:	Ketchikan Borough	State:	AK	ZIP: 99901
Local Governing Body/Bodies:	Ketchikan Borough			
Community Council, (If applicable):				

Mailing Address:	952 Alameda Padre Serra			
City:	Santa Barbara	State:	CA	ZIP: 93103

Designated Individual with Binding Authority to apply for this License:	Gary Fisher			
Contact Phone:	8054539795	Business Phone:	8054539795	
Contact Email:	fishergaryalan@gmail.com			

Seasonal License? Yes No If "Yes", write your operating period not exceeding Six months each year: _____

OFFICE USE ONLY				
Complete Date:		License Years:		License #:
Board Meeting Date:		Transaction #:	#100996732	
Issue Date:		Examiner:		



Alaska Alcoholic Beverage Control Board

Form AB-00: New License Application

Section 2 – Premises Information

Premises to be licensed

an existing facility

a new building

a proposed building

The next two questions must be completed by an applicant for a beverage dispensary or beverage dispensary tourism license and package store applicant only:

What is the distance of the shortest pedestrian route from the public entrance of the building of your proposed premises to the outer boundaries of the nearest school grounds? Include the unit of measurement in your answer.

What is the distance of the shortest pedestrian route from the public entrance of the building of your proposed premises to the public entrance of the nearest church building? Include the unit of measurement in your answer.

Section 3 – Sole Proprietor Ownership Information

This section must be completed by any sole proprietor who is applying for a license. Entities should skip to Section 4.

If more space is needed, please attach a separate sheet with the required information.

The following information must be completed for each licensee and each affiliate (spouse).

This individual is an: applicant

affiliate

Name:					
Address:					
City:		State:		ZIP:	
Email:		Phone Number:			

This individual is an: applicant

affiliate

Name:					
Address:					
City:		State:		ZIP:	
Email:		Phone Number:			



Alaska Alcoholic Beverage Control Board

Form AB-00: New License Application

Section 4 – Entity Ownership Information

This section must be completed by any **entity**, including a corporation, limited liability company (LLC), partnership, or limited partnership, that is applying for a license. Sole proprietors should skip to Section 5.

If more space is needed, please attach a separate sheet with the required information.

- If the applicant is a **corporation**, the application shall be executed by an authorized officer of the Corporation. Information must be completed below for each **stockholder who owns 10% or more** of the stock in the corporation, and for each **president, vice-president, secretary, and managing officer**.
- If the applicant is a **limited liability organization**, whether manager managed or member managed, the following information must be completed for each **member with an ownership interest of 10% or more** and for each **manager regardless of ownership share**.
- If the applicant is a **partnership**, including a **limited partnership**, the following information must be completed for each **partner with an interest of 10% or more**, and for each **general partner**.
- For **any entity**, identify all affiliates for your organization as defined at 3 AAC 305.950.

Entity Official:	Gary Fisher				
Title(s):	Member/Manager	Phone:	8054539795	% Owned:	100
Address:	952 Alameda Padre Serra				
City:	Santa Barbara	State:	CA	ZIP:	93103
Email:	fishergaryalan@gmail.com				

Entity Official:					
Title(s):		Phone:		% Owned:	
Address:					
City:		State:		ZIP:	
Email:					

Entity Official:					
Title(s):		Phone:		% Owned:	
Address:					
City:		State:		ZIP:	

Entity Official:					
Title(s):		Phone:		% Owned:	
Address:					
City:		State:		ZIP:	



Alaska Alcoholic Beverage Control Board

Form AB-00: New License Application

This subsection must be completed by any applicant that is a corporation or LLC or who has registered as a business entity with the Division of Corporations, Business, and Professional Licensing (CBPL). Any entity registered or required to be registered with CBPL must be in good standing and have a registered agent as defined at AS 04.11.430.

CBPL Entity #:	10076717	AK Formed Date:	1/24/2018	Home State:	Alaska
Registered Agent:	Reeves Amodio Corporate Services Inc.		Agent's Phone:	907-222-7100	
Agent's Mailing Address:	500 L ST STE 300				
City:	Anchorage	State:	AK	ZIP:	99501
Email:					

Does your registered agent satisfy the requirement of AS 04.11.430? Yes No

Section 5 – Other Licenses

Ownership and financial interest in other alcoholic beverage businesses. Yes No

Does any representative or owner named in this application have any direct or indirect financial interest in any other alcoholic beverage business that does business in or is licensed in Alaska?

If "Yes", disclose which individual(s) has the financial interest, what the type of business is, and if licensed in Alaska, which license number(s) and license type(s):

Gary Fisher, owner Odyssey Lodge, currently applying for a Outdoor Recreation Lodge license (Application 6193)

Section 6 – Authorization

Communication with AMCO staff: Yes No

Does any person other than a licensee named in this application have authority to discuss this license with AMCO staff?

If "Yes", disclose the name of the individual and contact information for the individual, including phone number and email, and the authority for this authorization:

Jessica Brown - Legal Counsel
 Andrew Klair - Legal Counsel



Alaska Alcoholic Beverage Control Board

Form AB-00: New License Application

Section 7 – Attestations

Read each line below, and then sign your initials in the box to the right of each statement:

Initials

I certify that all proposed licensees (as defined in AS 04.11.260) and affiliates have been listed on this application.

GF

I certify that I understand that providing a false statement on this form or any other form provided by AMCO is grounds for rejection or denial of this application or revocation of any license issued.

GF

I certify that all licensees, agents, and employees who sell or serve alcoholic beverages or check the identification of a patron will complete an approved alcohol server education course, if required by AS 04.21.025, and, while selling or serving alcoholic beverages, will carry or have available to show a current course card or a photocopy of the card certifying completion of approved alcohol server education course, if required by 3 AAC 305.700.

GF

I agree to provide all information required by the Alcoholic Beverage Control Board in support of this application.

GF

I hereby certify that I am the person herein named and subscribing to this application and I know the full content thereof. I declare that all of the information contained herein, and evidence or other documents submitted are true and correct. I understand that any falsification or misrepresentation of any item or response in this application, or any attachment, or documents to support this application, is sufficient grounds for denying or revoking a license/permit. I further understand that it is a Class A misdemeanor under Alaska Statute 11.56.210 to falsify an application and commit the crime of unsworn falsification.

GF

I certify that all proposed licensees have been listed with Division of Corporation, Business and Professional Licensing.

GF

I certify that I and any individual identified in the business entity ownership section of this application, has or will read AS 04 and its implementing regulations.

GF

Gary Alan Fisher

Printed name of licensee

Gary Fisher

Signature of licensee



Alaska Alcoholic Beverage Control Board

Form AB-02: Premises Diagram

Why is this form needed?

A detailed diagram of the proposed licensed premises is required for all liquor license applications, per AS 04.11.260 and 3 AAC 304.185. Your diagram must include dimensions and must show all entrances and boundaries of the premises, walls, bars, fixtures, and areas of storage, service, consumption, and manufacturing. If your proposed premises is located within a building or building complex that contains multiple businesses and/or tenants, please provide an additional page that clearly shows the location of your proposed premises within the building or building complex, along with the addresses and/or suite numbers of the other businesses and/or tenants within the building or building complex.

The second page of this form may not be required. Blueprints, CAD drawings, or other clearly drawn and marked diagrams may be submitted in lieu of the second page of this form. The first page must still be completed, attached to, and submitted with any supplemental diagrams. An AMCO employee may require you to complete the second page of this form if additional documentation for your premises diagram is needed.

This form must be completed and submitted to AMCO's Anchorage office before any license application will be considered complete.

Yes No

I have attached blueprints, CAD drawings, or other supporting documents in addition to, or in lieu of, the second page of this form.

Section 1 – Establishment Information

Enter information for the business seeking to be licensed, as identified on the license application.

Licensee:		License Number:	
License Type:			
Doing Business As:			
Premises Address:			
City:		State:	
		ZIP:	



Alaska Alcoholic Beverage Control Board

Form AB-02: Premises Diagram

Section 2 – Detailed Premises Diagram

Clearly indicate the boundaries of the premises and the proposed licensed area within that property. Clearly indicate the interior layout of any enclosed areas on the proposed premises. Clearly identify all entrances and exits, walls, bars, and fixtures, and outline in red the perimeter of the areas designated for alcohol storage, service, consumption, and manufacturing. Include dimensions, cross-streets, and points of reference in your drawing. You may attach blueprints or other detailed drawings that meet the requirements of this form.

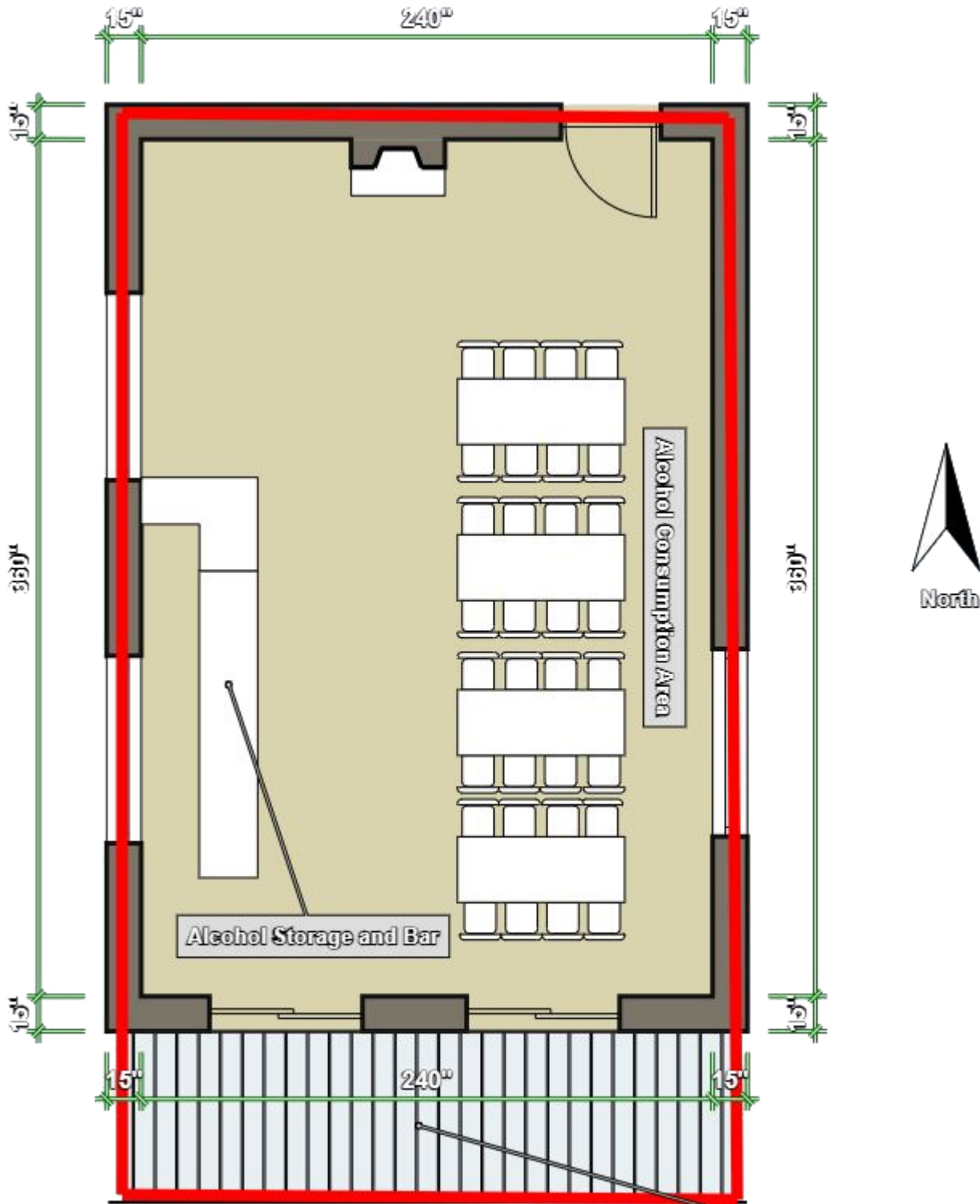

Fenced Deck - Service Area
AMCO Received 4/3/2024



SCALE 1"=50'
 THIS DRAWING MAY BE REDUCED, VERIFY SCALE BEFORE USING

0 25 50 100 150 200 FEET
 0 12.5 25 37.5 50 62.5 METERS
 1 METER = 3.2808333 U.S. SURVEY FEET
 1 U.S. ACRE = 0.4047 HECTARES

USS 1663

FOREST SERVICE
 SPECIAL USE
 PERMIT NO. 2710

NOTES

- 1) ALL STRUCTURES SHOWN ARE EXISTING. SEVERAL OF THESE STRUCTURES ARE BUILT ON TIMBER PILING.
- 2) AN UNTREATED, ROUGH CUT, CEDAR BOARDWALK PROVIDES ACCESS AROUND THE BAY AS SHOWN. THIS BOARDWALK IS ELEVATED ABOVE GROUND IN SEVERAL AREAS BY TIMBER PILES. A 4X4 BULL RAIL ENCOMPASSES THE PERIMETER. SEVERAL UTILITIES INCLUDING SEWER AND WATER LINES ARE SECURED TO THE SIDES OF THE BOARD WALK.

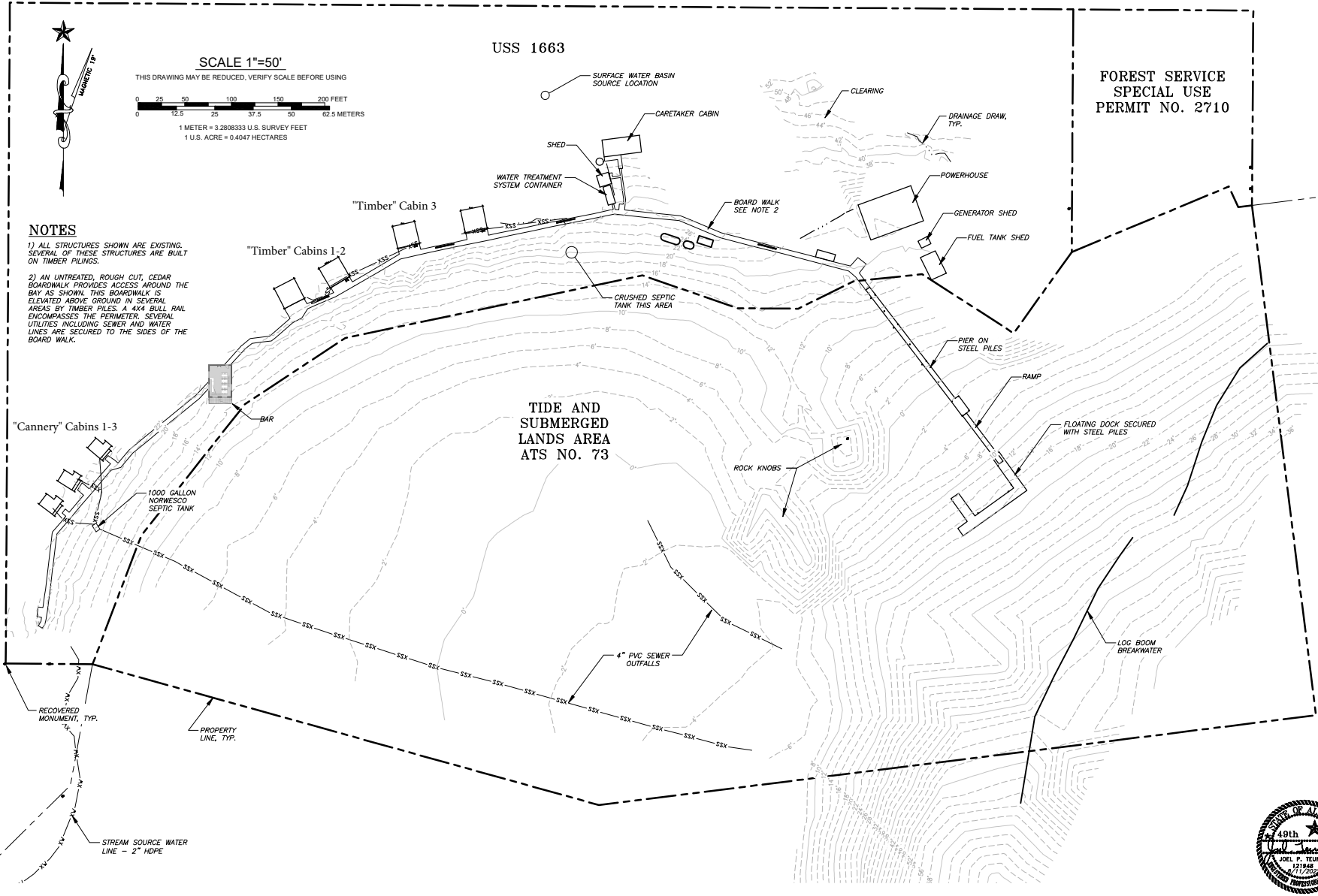

TIDE AND SUBMERGED LANDS AREA
 ATS NO. 73



Designed: JPT Drawn: JPT Checked: TSS		Approved: JPT Date: AUG. 6, 2022 PROJECT #: 182325		RSM ENGINEERING-KETCHIKAN, INC. 7180 REVILLA ROAD, SUITE 300 KETCHIKAN, ALASKA 99901		Client: HIDDEN INLET LODGE 952 ALAMEDA PADRE SERRA SANTA BARBARA, CA 93103		Project: HIDDEN INLET RESORT WATER AND WASTEWATER TREATMENT SYSTEM DESIGN		Sheet Description: EXISTING CONDITIONS		Sheet No. 2
---	--	--	--	--	--	--	--	---	--	--	--	-------------



Hidden Inlet LLC dba Hidden Inlet Lodge
Outdoor/Indoor Serving Security Plan

1. All minors must be accompanied by an adult (age over 21) while in the restricted area when any alcohol is being served/sold/consumed.
2. All new patrons are carded upon ordering alcohol.
3. All staff is trained in the identification of fake IDs.
4. A 42 inch wooden railing is around the outdoor servicing area, which is itself an outdoor deck overlooking a bay with no ingress/egress outside.
5. Underaged persons will be monitored closely by our professionally trained alcohol servers.
6. Proper egress from the outdoor service area will always remain unobstructed.
7. ABC mandated posters as required by law are posted inside Hidden Inlet Lodge and at the entrances of the outdoor seating area.
8. All entrances and exits will provide clear notice that **NO ALCOHOL IS ALLOWED BEYOND THE OUTDOOR SEATING AREA.**
9. Keeping outdoor seating area viable without any increased risk to minors exposed to alcohol **WILL** continue to be a part of our training for our staff.
10. All safety related operations for our current liquor service will additionally be enforced in the new service area.
11. Proper signage at points of entry indicating no minors without a parent or legal guardian will be posted.
12. All servers will closely monitor that only the guests that have been carded will have alcoholic beverages.
13. Our top priority continues in providing safety for all guests regarding the service of alcoholic beverages.
14. Servers will be present in the outdoor area to monitor consumption.

Hidden Inlet LLC dba Hidden Inlet Lodge Outdoor Recreation Lodge Statement

Is the applicant a licensed business that provides overnight accommodations and meals, is primarily involved in offering opportunities for persons to engage in outdoor recreation activities and has a minimum of two guest rooms? Yes

Describe your outdoor recreation lodge facilities and recreation activities offered:

Hidden Inlet Lodge is more than a destination—it's a journey to the edge of the world where fish have never seen a hook and shrimp and crab are abundant.

Nestled in the heart of Southeast Alaska's pristine Misty Fjords National Wilderness, Hidden Inlet Lodge offers intimate adventures that reconnect guests with nature, others, and themselves..

Guests can fish for huge Halibut, King, Sockeye, Silver, Chum, and Pink Salmon, Ling Cod, Rockfish and cast pots for Shrimp and Dungeness Crab and can hike ancient moss-draped trails in Misty Fjords National Monument to Hidden Inlet Lake, the water source for the original Hidden Inlet Cannery.

Hidden Inlet Lodge offers six fully-appointed guest cabins – three “cannery” cabins with a bedroom, private bathroom, and kitchen/living room and three “timber” cabins with three bedrooms, a private bathroom, and kitchen/living room. Guests can pickup up provisions to prepare in their cabins from the Lodge's central commissary/kitchen.